2. Sınıf İngilizce · Family Life · 10 Soruluk Test

Sınav Tarihi: ____ / ____ / _____

Adı Soyadı: _____

Sınıf: _____

1.

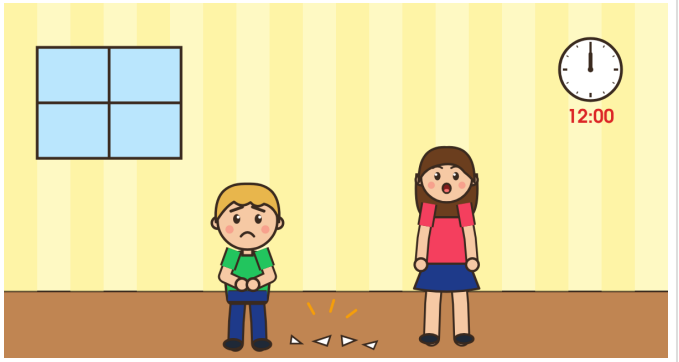

What does the boy say? (Erkek çocuk ne diyor?)

- **A)** I'm hungry!
- **B)** It's very lovely!
- **C)** I'm sorry, Mum!

2.

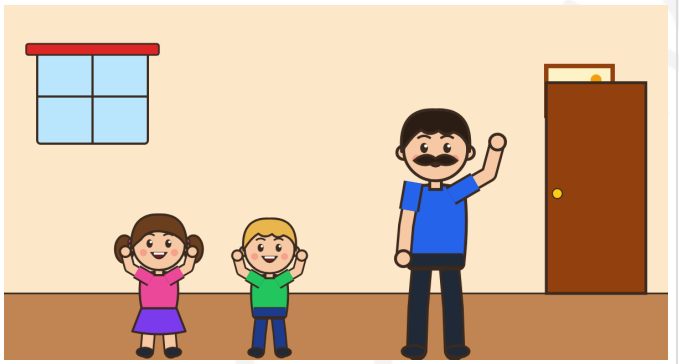

Is he tall? (O uzun boylu mu?)

- **A)** Yes, he is.
- **B)** No, he isn't.
- **C)** Yes, she is.

3. A: Who is she?
B: ____
Choose the best reply. (Boşluğa en uygun cevabı seç.)

- **A)** He's my brother.
- **B)** It's a cat.
- **C)** She's my sister.

4.

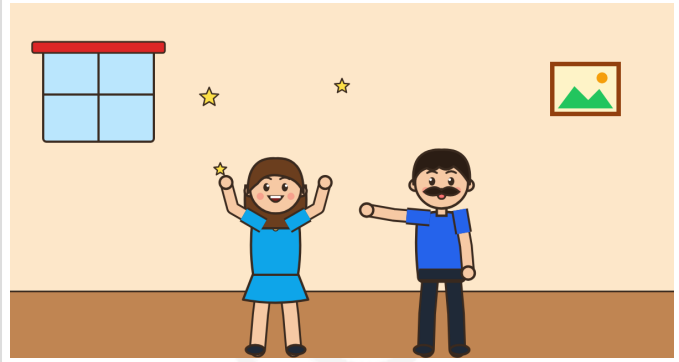

What does Dad say? (Baba ne diyor?)

- **A)** I'm hungry!
- **B)** You look great!
- **C)** What about me?

5. This is my father. He's tall and ____.
Which word completes the sentence? (Cümleyi hangi sözcük tamamlar?)

- **A)** handsome
- **B)** sister
- **C)** eyes

6.

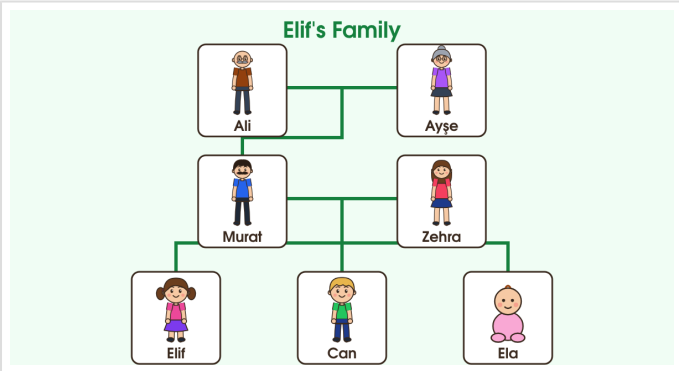

Who is Murat? (Murat kim?)

- **A)** He's Elif's brother.
- **B)** He's Elif's father.
- **C)** He's Elif's grandfather.

Sorumasyon v1.0.0-20261101-214746

7.

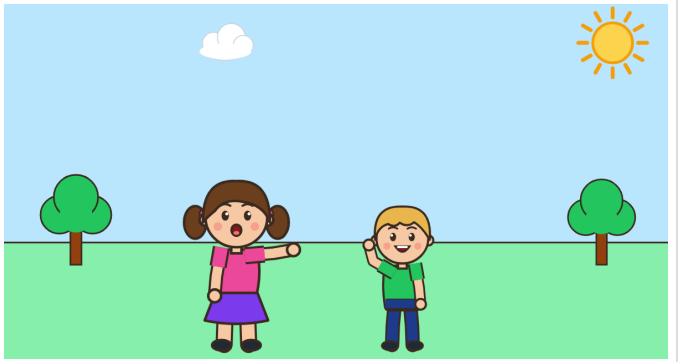

Is he blond? (O sarışın mı?)

A) No, he isn't.
B) Yes, she is.
C) Yes, he is.

8. Who is your father's father? (Babanın babası senin neyin olur?)

A) your grandfather
B) your brother
C) your mother

9. Hello! I'm Elif. This is my family. This is my dad. He's tall and handsome. He's got brown eyes. This is my mum. She's beautiful. She's got blue eyes. This is my brother, Can. He's short. He's got blond hair. This is our baby. She's very nice!

Who is short? (Kim kısa boylu?)

A) Elif's dad
B) Elif's mum
C) Can

10.

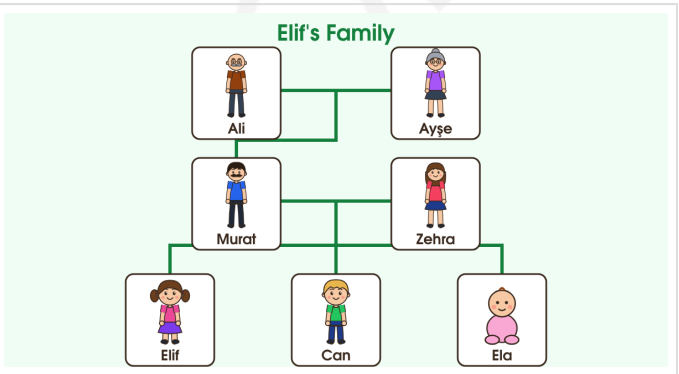

Who is Can? (Can kim?)

A) He's Elif's brother.
B) He's Elif's father.
C) He's Elif's grandfather.

ORUMASYON