2. Sınıf İngilizce · Family Life · 20 Soruluk Test

Sınav Tarihi: ____ / ____ / _____

Adı Soyadı: _____

Sınıf: _____

1.

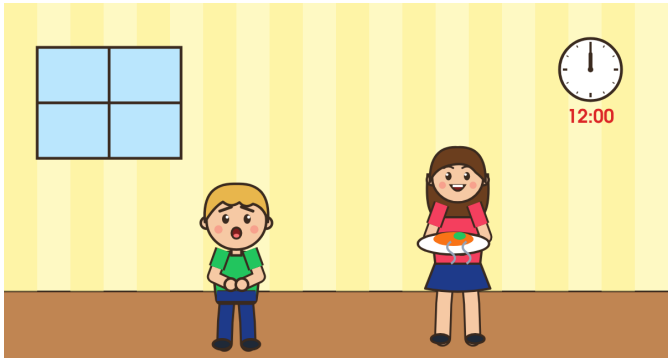

What does the boy say? (Erkek çocuk ne diyor?)

A) I'm sorry!
B) You look great!
C) I'm hungry!

2. Which one is a family member? (Hangisi bir aile üyesidir?)

A) garden **B)** chair **C)** sister

3. What is "erkek kardeş" in English? ("Erkek kardeş" sözcüğünün İngilizcesi nedir?)

A) sister
B) brother
C) grandfather

4.

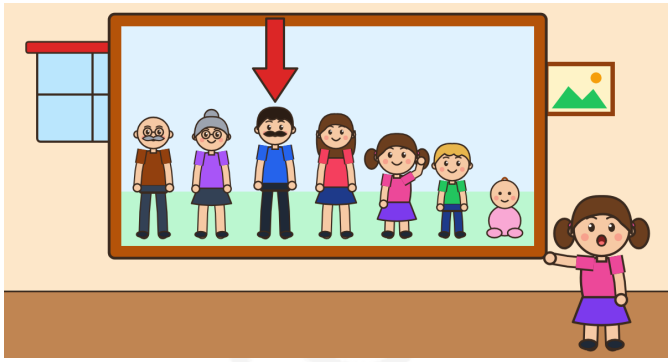

Who is he? (O kim?)

A) He's my brother.
B) He's my father.
C) He's my grandfather.

5.

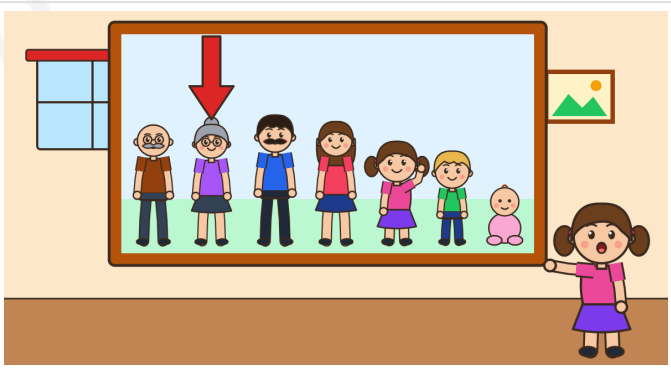

Who is she? (O kim?)

A) She's my mother.
B) She's my sister.
C) She's my grandmother.

6. What is "anne" in English? ("Anne" sözcüğünün İngilizcesi nedir?)

A) father **B)** sister **C)** mother

7. Which word means "mother"? (Hangi sözcük "mother" ile aynı anlamdadır?)

A) dad **B)** baby **C)** mum

SORUMASYON

8. A: What colour eyes has your mother got?
B: ____
Choose the best reply. (Boşluğa en uygun cevabı seç.)

A) She's tall.
B) She's got blue eyes.
C) She's my mother.

9.

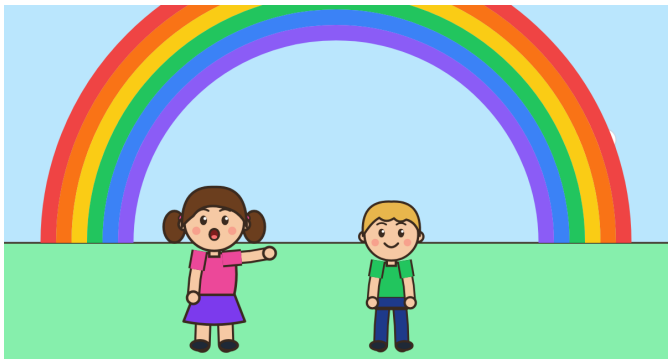

What does Elif say? (Elif ne diyor?)

A) Look! Over there!
B) It's lunchtime!
C) That's fine!

10.

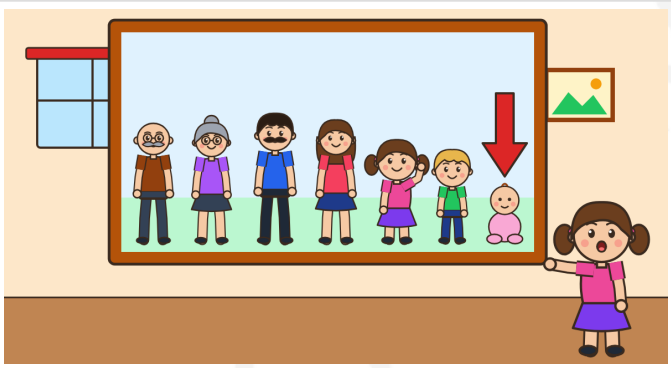

Who is she? (O kim?)

A) She's my grandmother.
B) She's my mother.
C) She's our baby.

11. A: I'm sorry!
B: ____
Choose the best reply. (Boşluğa en uygun cevabı seç.)

A) I'm hungry!
B) That's fine!
C) Look! Over there!

12.

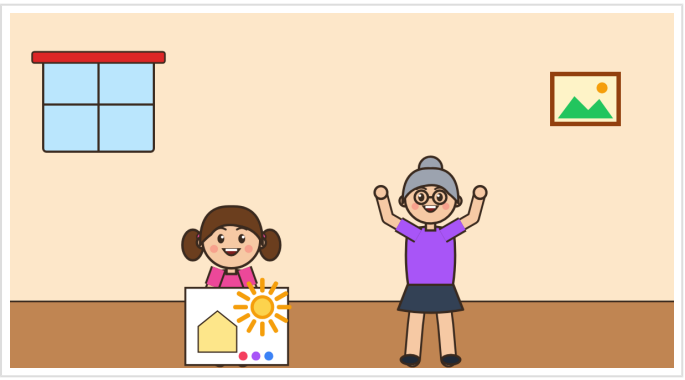

What does Grandma say? (Büyükanne ne diyor?)

A) It's very lovely!
B) I'm hungry!
C) What about me?

13. This is my father. He's tall and ____.
Which word completes the sentence? (Cümleyi hangi sözcük tamamlar?)

A) handsome
B) sister
C) eyes

14.

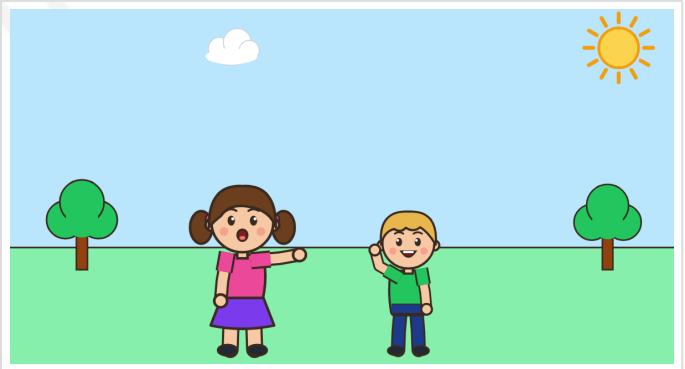

Is he blond? (O sarışın mı?)

A) No, he isn't.
B) Yes, she is.
C) Yes, he is.

15. Which sentence is correct? (Hangi cümle doğrudur?)

A) She have got green eyes.
B) She's got eyes green.
C) She's got green eyes.

Sorumasyon v1.0.0-20261101-214746

16. my / This / brother / is
Which sentence is in the correct order? (Hangi cümle doğru sıralanmıştır?)

A) My brother this is.
B) This is my brother.
C) This my is brother.

17.

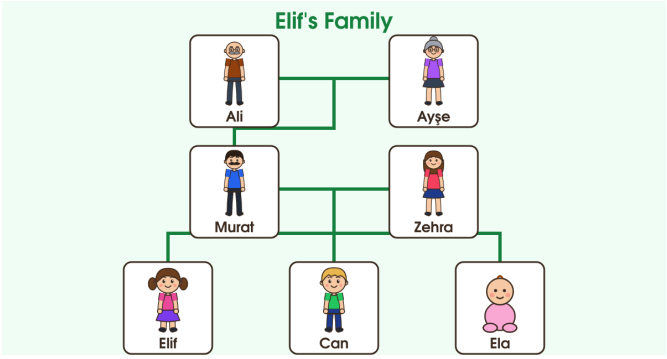

Who is Ayşe? (Ayşe kim?)

A) She's Elif's mother.
B) She's Elif's grandmother.
C) He's Elif's grandfather.

18. Hello! I'm Elif. This is my family. This is my dad. He's tall and handsome. He's got brown eyes. This is my mum. She's beautiful. She's got blue eyes. This is my brother, Can. He's short. He's got blond hair. This is our baby. She's very nice!
What colour eyes has Elif's mum got? (Elif'in annesinin gözleri ne renk?)

A) brown **B)** blue **C)** green

19.

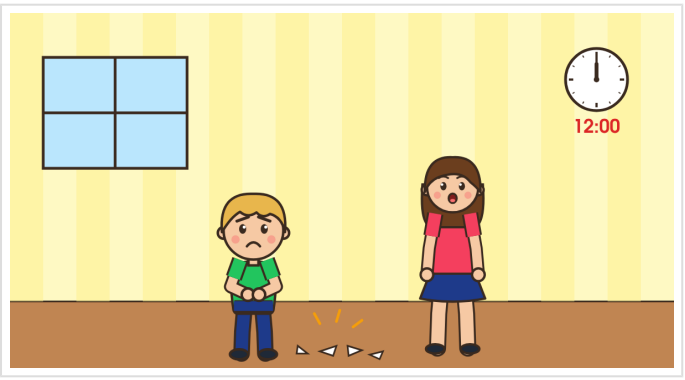

What does Mum say? (Anne ne diyor?)

A) It's all right!
B) I'm hungry!
C) What about me?

20.

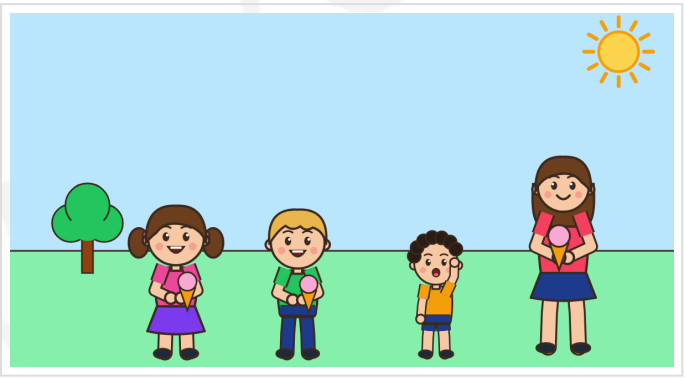

What does the little boy say? (Küçük erkek çocuk ne diyor?)

A) What about me?
B) That's fine!
C) You look great!

SORUMASYON