# 2. Sınıf İngilizce · Life In The City & The World · 10 Soruluk Test

Sınav Tarihi: ____ / ____ / _____

Adı Soyadı: _____

Sınıf: _____

**1.**

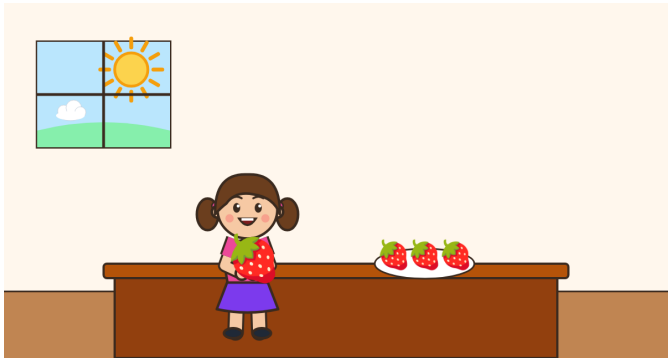

**What does the girl say? (Kız ne diyor?)**

**A)** Yummy!
**B)** I'm thirsty!
**C)** Time for dinner!

**2.**

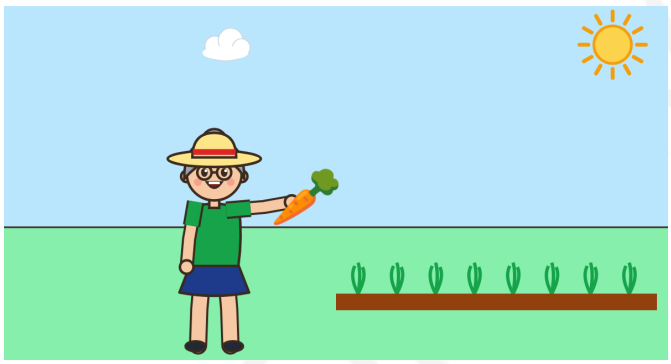

**What's this? (Bu ne?)**

**A)** It's a carrot.
**B)** It's a potato.
**C)** It's a pepper.

**3.**

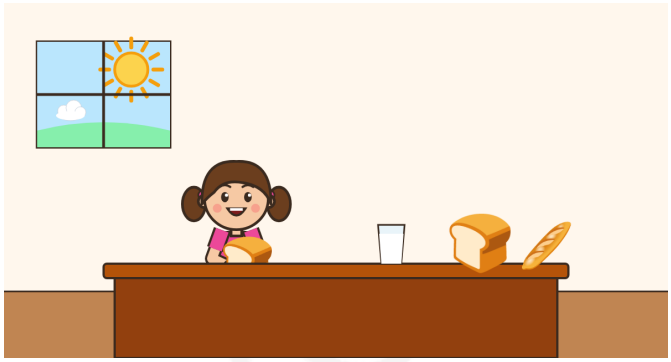

**Do you like bread? (Ekmek sever misin?)**

**A)** No, I don't.
**B)** Yes, it is.
**C)** Yes, I do.

**4.**

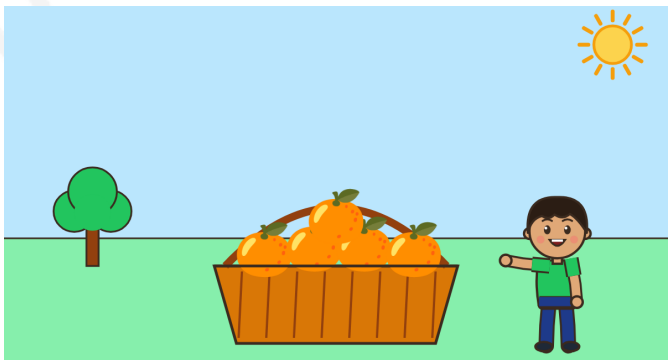

**How many oranges are there? (Kaç tane portakal var?)**

**A)** There are three oranges.
**B)** There are five oranges.
**C)** There are six oranges.

SORUMASYON

**5.**

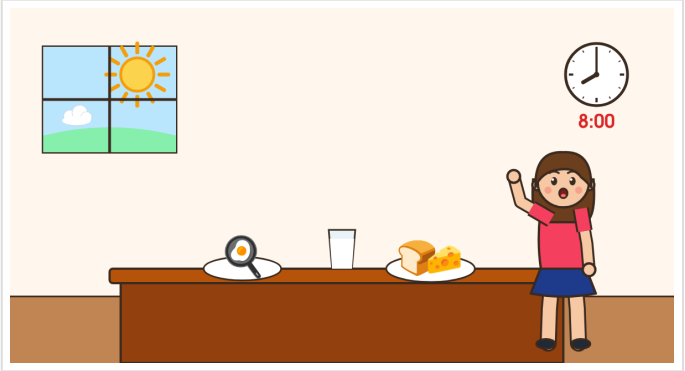


**What does Mum say? (Anne ne diyor?)**

**A)** Time for dinner!
**B)** Thanks for lunch!
**C)** Time for breakfast!

**6.**

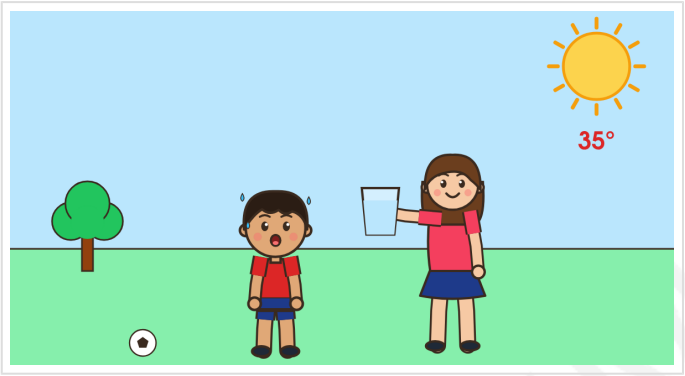


**What does the boy say? (Erkek çocuk ne diyor?)**

**A)** I'm thirsty!
**B)** Yummy!
**C)** Time for breakfast!

**7.** A: I'm hungry! Can I have a banana?
B: ____
**Choose the best reply. (Boşluğa en uygun cevabı seç.)**

**A)** No, I don't.
**B)** Of course! Here you are.
**C)** It's a banana.

**8.** A: Do you like strawberries?
B: ____
**Choose the best reply. (Boşluğa en uygun cevabı seç.)**

**A)** Yes, it is.
**B)** Yes, I do. Yummy!
**C)** Time for lunch!

**9.**




**What does the girl say? (Kız ne diyor?)**

**A)** Can I have some fish, please?
**B)** Can I have some ayran, please?
**C)** Do you like bread?

**10.** There ____ a banana on the table.
**Which word completes the sentence? (Cümleyi hangi sözcük tamamlar?)**

**A)** are **B)** am **C)** is

SORUMASYON