2. Sınıf İngilizce · School Life · 20 Soruluk Test

Sınav Tarihi: ____ / ____ / _____

Adı Soyadı: _____

Sınıf: _____

1. Teacher: Good morning, class!
Pupils: ____
Choose the best reply. (Boşluğa en uygun cevabı seç.)

- **A)** Goodbye!
- **B)** Well done!
- **C)** Good morning!

2. What day comes after Tuesday? (Salı gününden sonra hangi gün gelir?)

- **A)** Monday
- **B)** Thursday
- **C)** Wednesday

3. What is "öğretmen" in English? ("Öğretmen" sözcüğünün İngilizcesi nedir?)

A) teacher **B)** friend **C)** garden

4.



Look at the picture.
Who is she? (Görseldeki kadın kimdir?)

- **A)** She is a pupil.
- **B)** She is a teacher.
- **C)** She is a headmaster.

5. Which place is for eating at school? (Okulda yemek yemek için kullanılan yer hangisidir?)

- **A)** Playground
- **B)** Lunch hall
- **C)** Library

6.

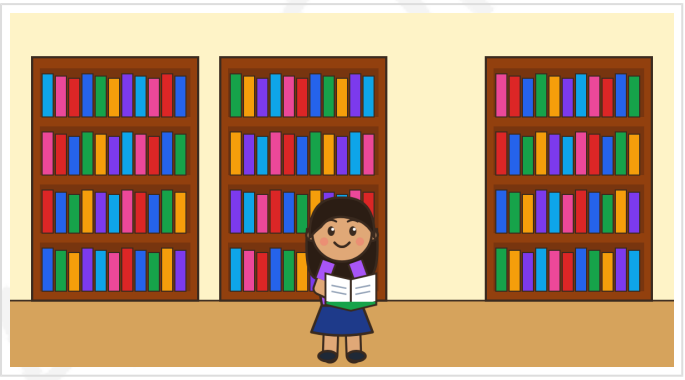

Where is she? (O nerede?)

- **A)** She is in the garden.
- **B)** She is in the library.
- **C)** She is in the sports hall.

7. Monday, ____, Wednesday
Which day is missing? (Hangi gün eksik?)

A) Sunday **B)** Tuesday **C)** Thursday

8. A: How are you?
B: ____
Choose the best reply. (Boşluğa en uygun cevabı seç.)

- **A)** I'm fine, thanks!
- **B)** My name is Can.
- **C)** It's Monday.

9. Teacher: Stand up, please.
Which action is correct? (Öğretmenin söylediği talimat hangisidir?)

- **A)** Open your book.
- **B)** Get on your feet.
- **C)** Sit on your chair.

Sorumasyon v1.0.0-20261101-214746

10. A: Where is he?
B: ____
Choose the best reply. (Boşluğa en uygun cevabı seç.)

A) He's fine, thanks.
B) It's Friday.
C) He is in the library.

11. Ali: Nice to meet you!
Zeynep: ____
Choose the best reply. (Boşluğa en uygun cevabı seç.)

A) Nice to meet you, too!
B) It's a library.
C) Sorry!

12. Sophie: .....

Ben: He is in the playground.
Diyalog hangi soruyla tamamlanmalıdır?

A) Who is he?
B) Where is he?
C) What is this?

13. Mr. Wilson is the headmaster.

He is in the headmaster's room.
Which sentence is correct? (Hangi cümle doğrudur?)

A) Mr. Wilson is a pupil.
B) Mr. Wilson is in the playground.
C) Mr. Wilson is in his room.

14. Bora is playing football here. What is this place?



Burası hangi okul bölümü?

A) canteen
B) sports hall
C) library

15.



Which instruction matches the picture? (Görsele uygun talimat hangisidir?)

A) Close the door, please.
B) Open the window, please.
C) Sit down, please.

16. Eda: Today is Saturday.
Bora: What day is next?
Eda: _____ .
Choose the correct answer. (Boşluğa uygun ifadeyi bul.)

A) Monday **B)** Sunday **C)** Thursday

SORUMASYON

17. When is Republic Day? (Cumhuriyet Bayramı ne zaman?)

A) 23 April
B) 30 August
C) 29 October

18. Which sentence is correct? (Hangi cümle doğrudur?)

A) It's an apple.
B) It's a apple.
C) It an apple.

19. Oliver: .....

Sophie: She is my English teacher.
Which question completes the dialogue? (Diyaloğu hangi soru tamamlar?)

A) Where is she?
B) Who is she?
C) What is this?

20. 1. I'm fine, thank you.

2. Hello, Emma!

3. How are you?

4. Hi, Jack!
Which order makes a meaningful dialogue? (Anlamlı bir diyalog oluşturmak için doğru sıralama hangisidir?)

A) 2 – 4 – 3 – 1
B) 3 – 1 – 2 – 4
C) 4 – 1 – 3 – 2

SORUMASYON