3. Sınıf İngilizce · Classroom Life · 20 Soruluk Test

Sınav Tarihi: ____ / ____ / _____

Adı Soyadı: _____

Sınıf: _____

1.

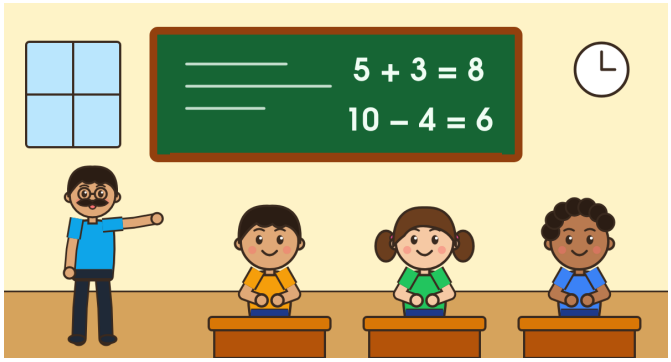

What lesson is it now?

A) It's Maths.
B) It's Music.
C) It's Art.

2.

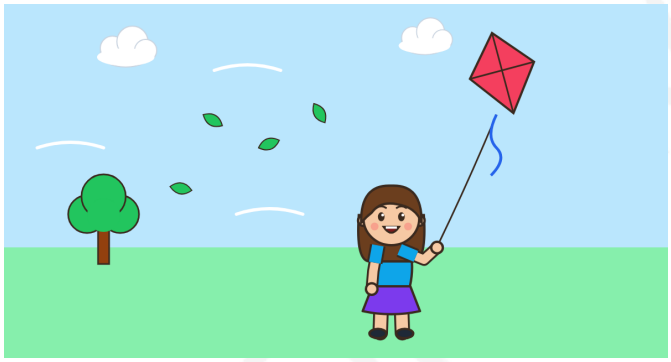

How's the weather today?

A) It's windy.
B) It's raining.
C) It's freezing.

3.

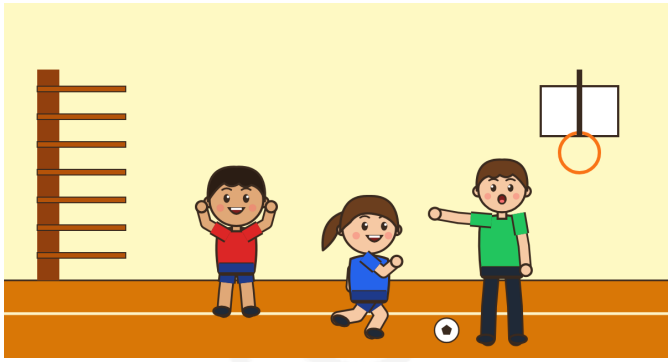

What lesson is it?

A) It's PE.
B) It's Maths.
C) It's English.

4.

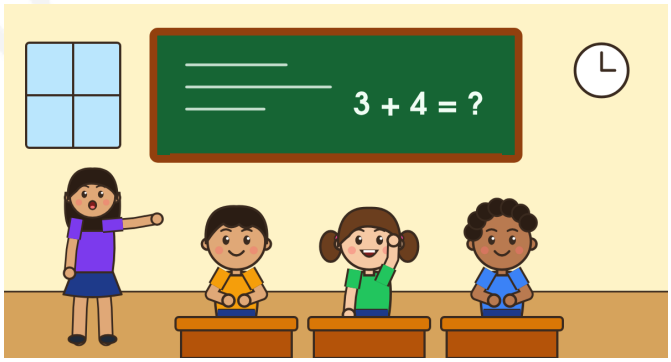

Which instruction goes with the girl?

A) Sit down!
B) Be quiet!
C) Raise your hand!

5. Which one is a season?

A) Monday **B)** Maths **C)** summer

6. Which one is a school subject?

A) Music **B)** a ruler **C)** winter

Sorumasyon v1.0.0-20261101-214746

7. Mum: Brr! It's very cold today.
Ali: Yes! ____
Choose the best reply.

A) What nice weather!
B) It's freezing!
C) That's right, it's hot!

8.

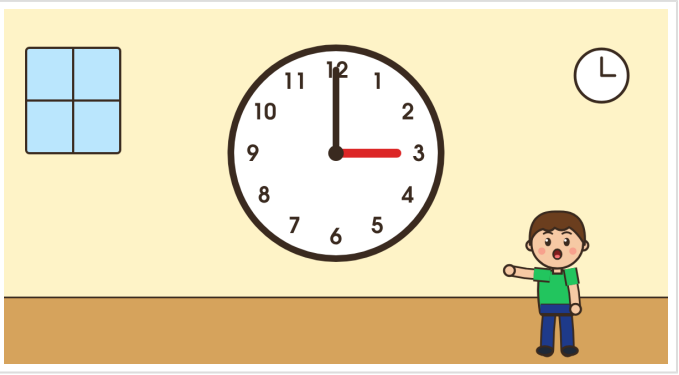

What time is it?

A) It's three o'clock.
B) It's twelve o'clock.
C) It's nine o'clock.

9.



Which season is it?

A) autumn **B)** winter **C)** spring

10. Hi! I'm Elif. This is my school bag. It's light blue. There are two books and a pencil case in my bag. I've got three pencils, an eraser and a ruler. My favourite lesson is Art. We have Art on Wednesday. Today it's raining, so I've got my umbrella, too!
When does Elif have Art?

A) on Monday
B) on Wednesday
C) on Friday

11.

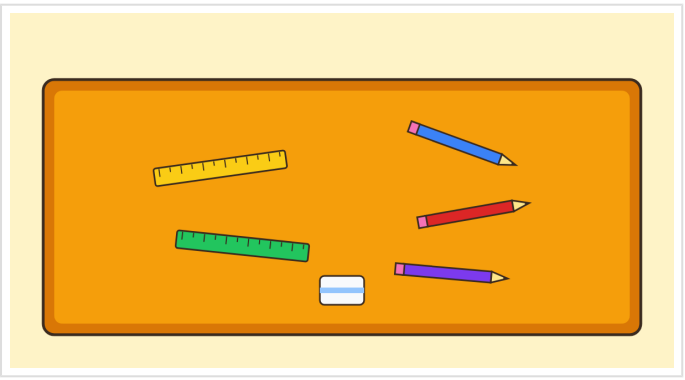

How many rulers are there on the table?

A) There are three rulers.
B) There are two rulers.
C) There is one ruler.

12. What is forty-five in numbers?

A) 54 **B)** 40 **C)** 45

13.

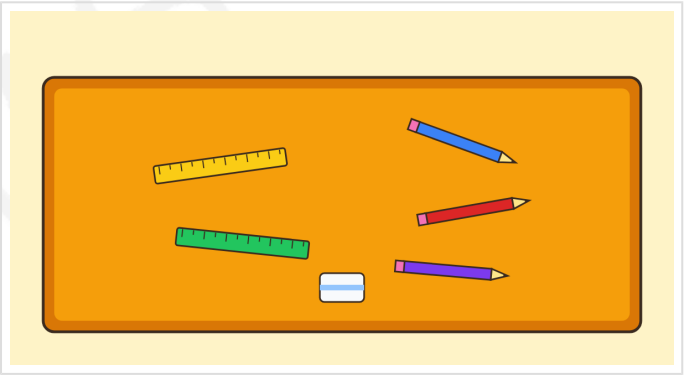

How many pencils are there on the table?

A) There are two pencils.
B) There are three pencils.
C) There are five pencils.

Sorumasyon v1.0.0-20261101-214746

14.



How many pencils has she got?

A) She's got two rulers.
B) She's got three pencils.
C) She's got four erasers.

15. Ayşe and Can are in the art room. These are ____ paintings.
Which word completes the sentence?

A) their **B)** his **C)** her

16.

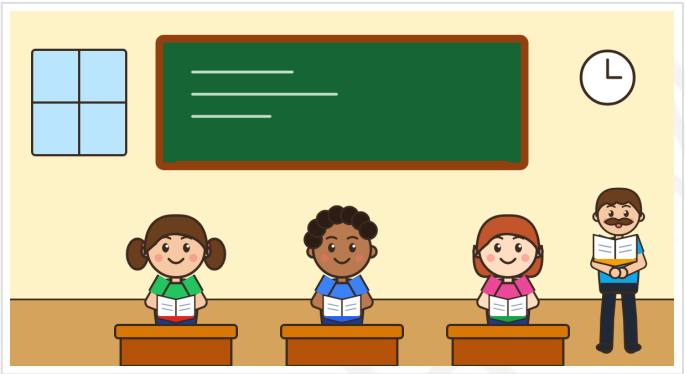

What does the teacher say?

A) Open your books, please.
B) Close the window, please.
C) Stand up, please.

17. What is thirty plus twenty?

A) forty
B) thirty-two
C) fifty

18. Teacher: Is the capital city of Türkiye Ankara?
Student: Yes! ____
Choose the best reply.

A) It's freezing!
B) That's right!
C) What nice weather!

19.

Our Timetable

	Monday	Tuesday	Wednesday	Thursday	Friday
9 o'clock	Turkish	English	Maths	Turkish	Life Study
10 o'clock	Maths	Turkish	Turkish	English	Turkish
11 o'clock	Life Study	Maths	Art	Maths	Music
1 o'clock	PE	Music	Life Study	PE	Art

Is there a Maths lesson on Friday?

A) No, there isn't.
B) Yes, there is. It's at nine o'clock.
C) Yes, there is. It's at eleven o'clock.

20.

Our Timetable

	Monday	Tuesday	Wednesday	Thursday	Friday
9 o'clock	Turkish	English	Maths	Turkish	Life Study
10 o'clock	Maths	Turkish	Turkish	English	Turkish
11 o'clock	Life Study	Maths	Art	Maths	Music
1 o'clock	PE	Music	Life Study	PE	Art

Which sentence is true?

A) There is a Music lesson on Tuesday.
B) There is an Art lesson on Monday.
C) There is PE on Wednesday.

Sorumasyon v1.0.0-20261101-214746