3. Sınıf İngilizce · Personal Life · 20 Soruluk Test

Sınav Tarihi: ____ / ____ / _____

Adı Soyadı: _____

Sınıf: _____

1. Spell your name, please.
Which answer matches the sentence?

A) T-U-N-A.
B) I'm great.
C) I'm eight.

2. My grandfather is old, but my baby brother is ____.
Which word completes the sentence?

A) old **B)** tall **C)** young

3. The big bag is red and the small bag is blue.
What colour is the small bag?

A) red **B)** green **C)** blue

4. What is the opposite of "strong"?

A) slim **B)** weak **C)** tall

5. one foot → two ____
Which word completes the pair?

A) foots **B)** feet **C)** feets

6. one tooth → two ____
Which word completes the pair?

A) teeth **B)** tooths **C)** teeths

7. What can they do?
Efe: swim ✓ | play chess ✗ | climb a tree ✓
Naz: swim ✗ | play chess ✓ | climb a tree ✓
Oya: swim ✓ | play chess ✓ | climb a tree ✗
Can Naz climb a tree?

A) Yes, she can.
B) No, she can't.
C) Yes, he can.

8. old / you / are / how
Which sentence is in the correct order?

A) How are old you?
B) How old are you?
C) Are you how old?

9.



What are the children wearing?

A) coats and boots
B) school uniforms
C) dresses

10.

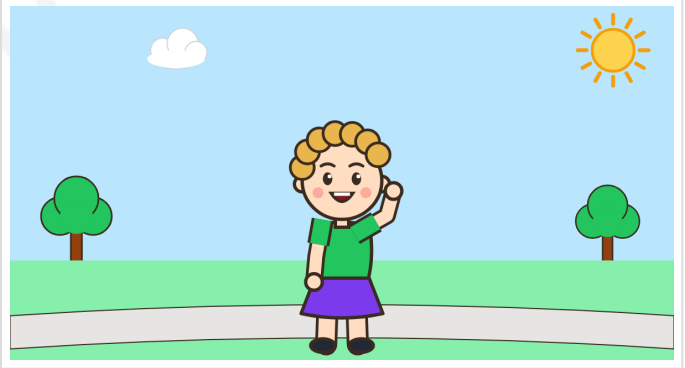

What does the girl look like?

A) She's got curly blond hair.
B) She's got straight black hair.
C) She's got short red hair.

SORUMASYON

11. This is my friend Melis. She's tall and pretty. She's got long, straight, black hair and big brown eyes. She's very nice and hardworking. Today it's cold and windy, so she's wearing a red coat, jeans and boots. She loves big sunglasses, but she hates caps!
What is Melis wearing today?

A) a red coat, jeans and boots
B) a dress and sunglasses
C) a skirt and a cap

12. g - n - o - r - t - s
Put the letters in order. Which word is it?

A) short **B)** slim **C)** strong

13. A: What does she look like?
B: ____
Choose the best answer.

A) She's at school.
B) She's eight.
C) She's tall and beautiful.

14. It is small. It can climb trees. It has got a long tail.
What is it?

A) a fish
B) a monkey
C) an elephant

15.

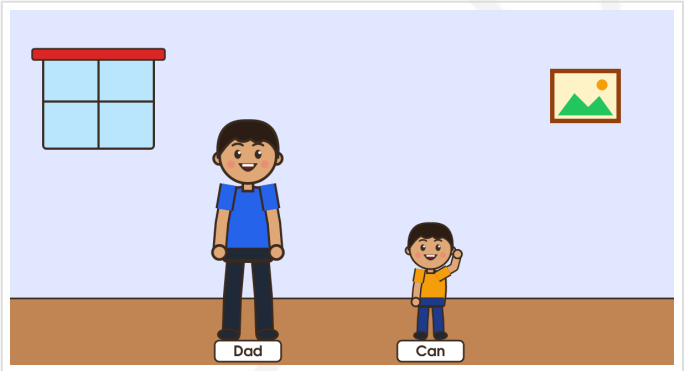

Which sentence is true?

A) Can is tall and Dad is little.
B) Dad and Can are little.
C) Dad is tall and Can is little.

16. Kaan: I can play football and swim, but I can't sing or dance.
Irmak: I can sing and draw, but I can't swim or ride a bike.
Who can swim?

A) Irmak
B) Kaan and Irmak
C) Kaan

17. 1. Nice to meet you too, Mia.
2. Hi! I'm Can. What's your name?
3. I'm Mia. Nice to meet you, Can.
What is the correct order of the dialogue?

A) 3 - 2 - 1 **B)** 2 - 1 - 3 **C)** 2 - 3 - 1

18. A: ____
B: No, he isn't. He is short.
Choose the best question.

A) Is she tall?
B) Is he short?
C) Is he tall?

19. Which sentence is correct?

A) She's got hair long straight.
B) She have got long straight hair.
C) She's got long straight hair.

20. SCHOOL TRIP FORM
Name: Arda Yılmaz
Class: 3-B
Age: 9
Teacher: Mrs Demir
Which sentence is true?

A) Arda is nine years old.
B) Arda is in class 3-A.
C) Arda is ten years old.

Sorumasyon v1.0.0-20261101-214746