3. Sınıf İngilizce · Life In The City & The World · 20 Soruluk Test

Sınav Tarihi: ____ / ____ / _____

Adı Soyadı: _____

Sınıf: _____

1. What do we say before we start eating?

A) Good night!
B) Enjoy your meal!
C) See you later!

2. Ali: Can I have some bread, please?
Mum: ____
Choose the best reply.

A) Here you are.
B) I am full.
C) Dinner is ready!

3.

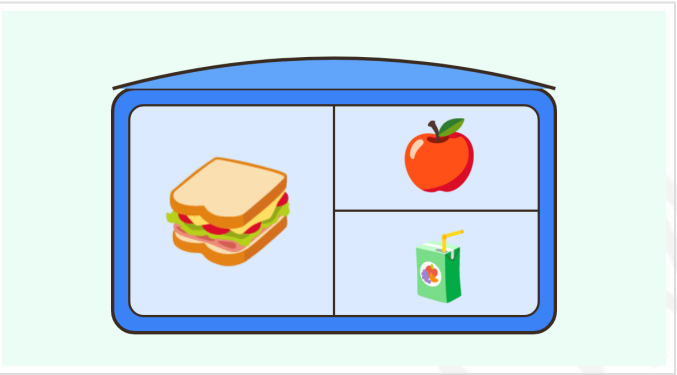

What have you got for lunch?

A) I've got some soup and rice.
B) I've got a sandwich, an apple and some juice.
C) I've got some pasta and cake.

4.

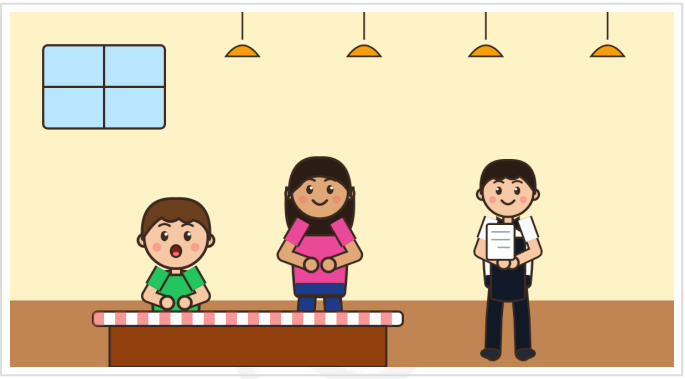

Who is the man with the notepad?

A) He's a doctor.
B) He's a waiter.
C) He's a teacher.

5. I drink a glass of ____ every morning.
Which word completes the sentence?

A) milk **B)** bread **C)** salad

6.

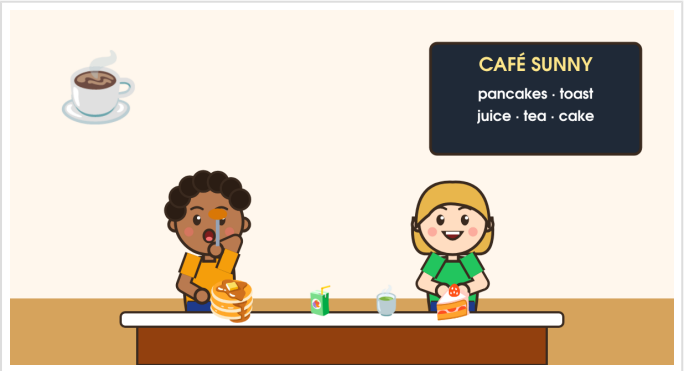

Where are the children?

A) at school
B) in the library
C) at a café

7. Which meal do we have in the morning?

A) lunch **B)** dinner **C)** breakfast

Sorumasyon v1.0.0-20261101-214746

8. What is "zeytin" in English?

A) butter **B)** olives **C)** cheese

9.

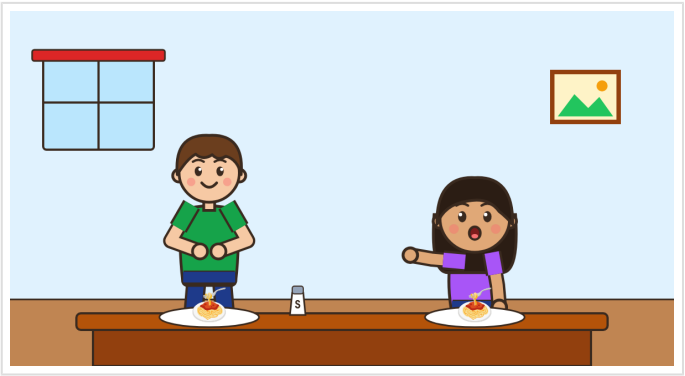

What does the girl say?

A) Enjoy your meal!
B) I am full.
C) Pass me the salt, please.

10.

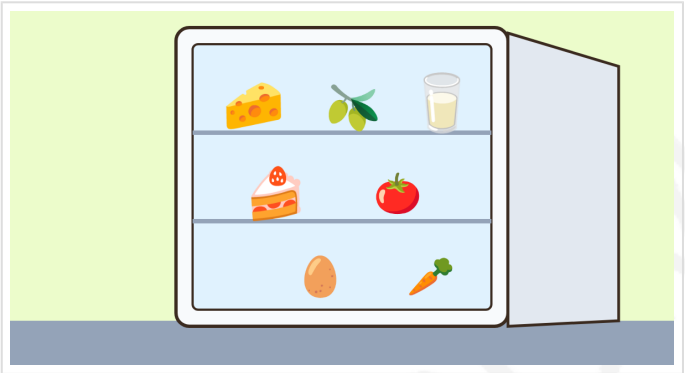

Have they got any cheese?

A) Yes, they've got some cheese.
B) No, they haven't got any cheese.
C) Yes, they've got any cheese.

11. Waiter: Hello! What do you want?
Ayşe: I want some soup and a sandwich, please.
Waiter: Anything to drink?
Ayşe: Can I have some fruit juice, please?
Waiter: Yes, you can. Here you are. Enjoy your meal!
Ayşe: Thank you!
What does Ayşe want to eat?

A) some soup and a sandwich
B) some pasta and cake
C) some rice and salad

12. Waiter: Hello! What do you want?
Ayşe: I want some soup and a sandwich, please.
Waiter: Anything to drink?
Ayşe: Can I have some fruit juice, please?
Waiter: Yes, you can. Here you are. Enjoy your meal!
Ayşe: Thank you!
What does Ayşe want to drink?

A) some tea
B) some milk
C) some fruit juice

13.

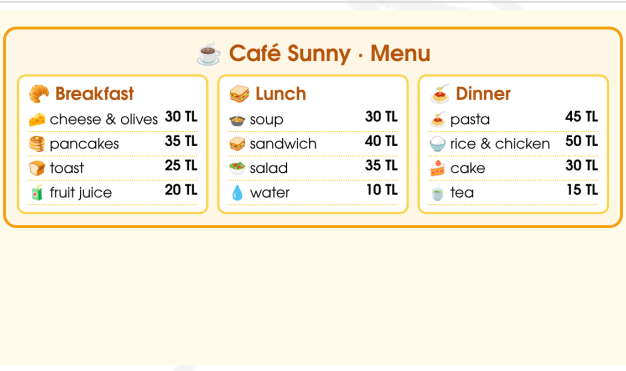

How much is the soup?

A) 35 TL **B)** 40 TL **C)** 30 TL

14.

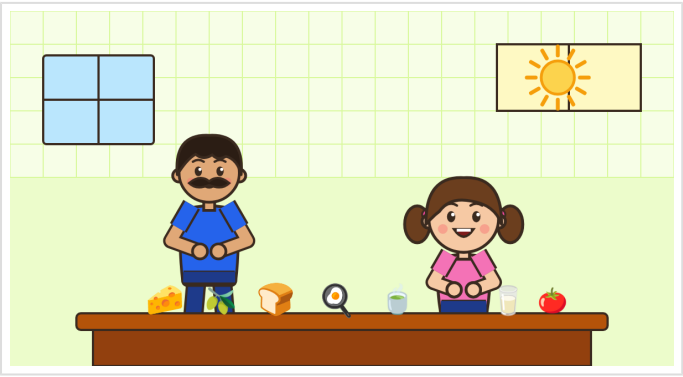

What's for breakfast?

A) pasta and cake
B) cheese, olives, bread and eggs
C) soup and rice

Sorumasyon v1.0.0-20261101-214746

15.

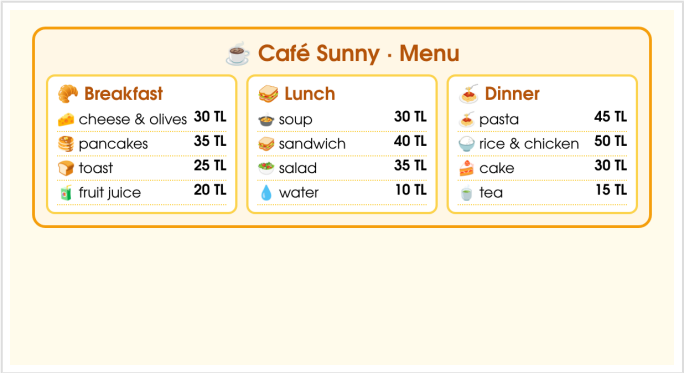

Which food can you have for breakfast at Café Sunny?

A) pasta **B)** soup **C)** pancakes

16. What do you ask for at the end of a meal in a restaurant?

A) the menu **B)** breakfast **C)** the bill

17. have / some / I / can / pasta / please
Which sentence is in the correct order?

A) Can I have some pasta, please?
B) I can have pasta some, please?
C) Have I can some pasta, please?

18.

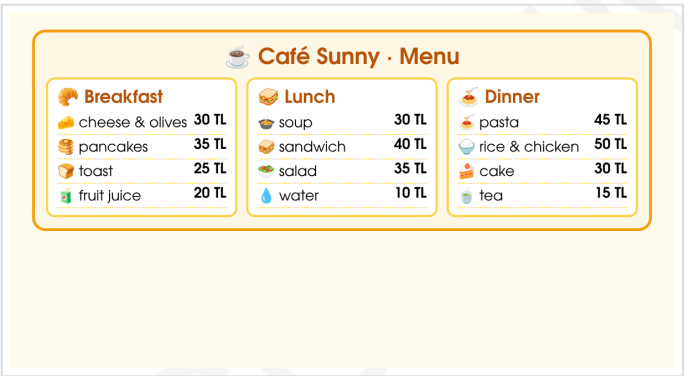

Which one is the most expensive?

A) pasta
B) rice and chicken
C) sandwich

19. A: What's for dinner, Mum?
B: ____
Choose the best answer.

A) We've got some soup and rice.
B) It's eight o'clock.
C) Yes, it is.

20. Waiter: Hello! What do you want?
Ayşe: I want some soup and a sandwich, please.
Waiter: Anything to drink?
Ayşe: Can I have some fruit juice, please?
Waiter: Yes, you can. Here you are. Enjoy your meal!
Ayşe: Thank you!
Which sentence is NOT true?

A) Ayşe wants a sandwich.
B) Ayşe wants some cake.
C) Ayşe wants some fruit juice.

SORUMASYON

Cevap Anahtarı

1. B	**2.** A	**3.** B	**4.** B	**5.** A
6. C	**7.** C	**8.** B	**9.** C	**10.** A
11. A	**12.** C	**13.** C	**14.** B	**15.** C
16. C	**17.** A	**18.** B	**19.** A	**20.** B

SORUMASYON