3. Sınıf İngilizce · Homes & Houses & The Neighbourhoods · 10 Soruluk Test

Sınav Tarihi: ____ / ____ / _____

Adı Soyadı: _____

Sınıf: _____

1.

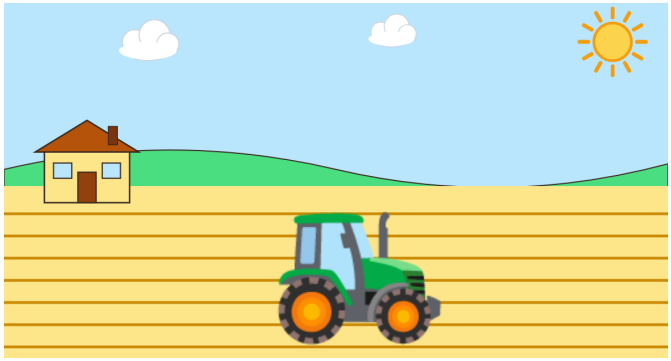

What is in the field?

A) a horse **B)** a tractor **C)** a barn

2.

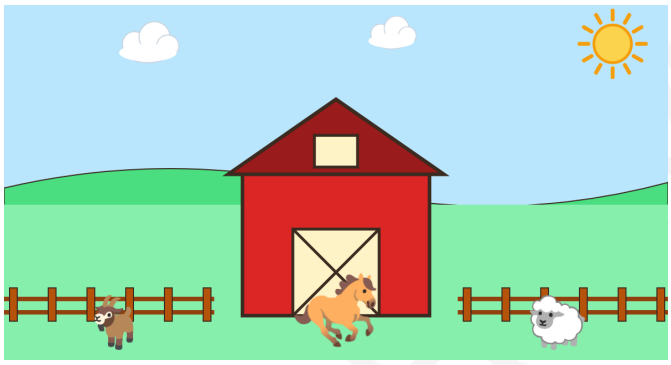

What is this red building?

A) It's a barn.
B) It's a cottage.
C) It's a tractor.

3. Which animal gives us milk?

A) a cow **B)** a duck **C)** a chicken

4.

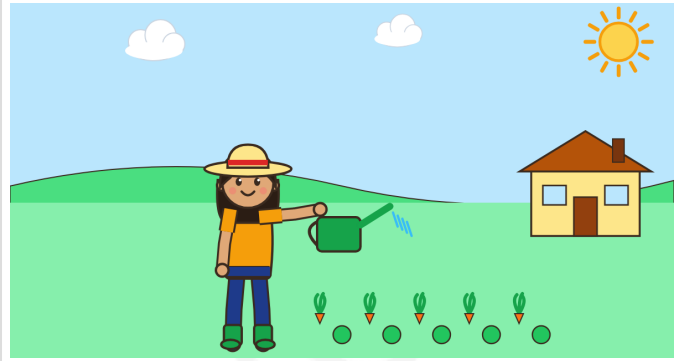

What is the woman doing now?

A) She's milking the cows.
B) She's collecting eggs.
C) She's watering the vegetables.

5. Dear Ela, I'm on my grandparents' farm in the village. It's fantastic! There's a big farmhouse and a red barn on the farm. There are four cows, two horses and ten chickens. There's a cute donkey, too! Every morning I feed the chickens and I collect the eggs. My grandma bakes bread every day. Right now she's milking the cows and I'm writing to you. Love, Can

What is Can's grandma doing now?

A) She's baking bread.
B) She's milking the cows.
C) She's feeding the chickens.

SORUMASYON

6.

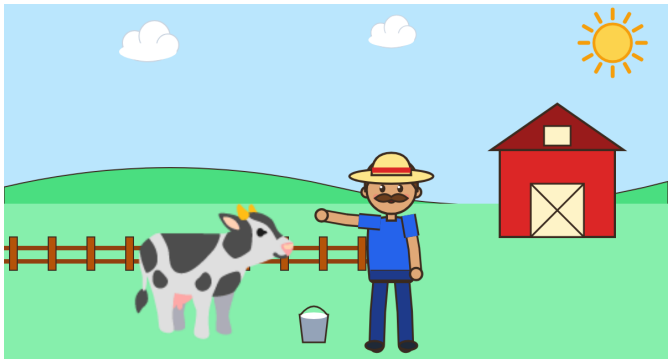

What is the farmer doing now?

A) He's feeding the chickens.
B) He's milking the cow.
C) He's planting seeds.

7. Dear Ela, I'm on my grandparents' farm in the village. It's fantastic! There's a big farmhouse and a red barn on the farm. There are four cows, two horses and ten chickens. There's a cute donkey, too! Every morning I feed the chickens and I collect the eggs. My grandma bakes bread every day. Right now she's milking the cows and I'm writing to you. Love, Can

How many horses are there on the farm?

A) two **B)** four **C)** ten

8.

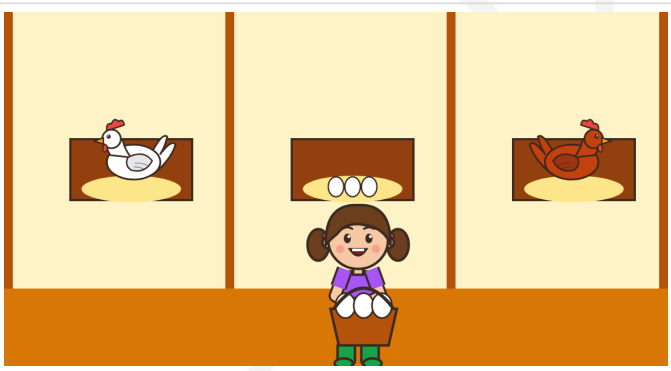

What is the girl doing?

A) She's planting seeds.
B) She's feeding the cows.
C) She's collecting eggs.

9.

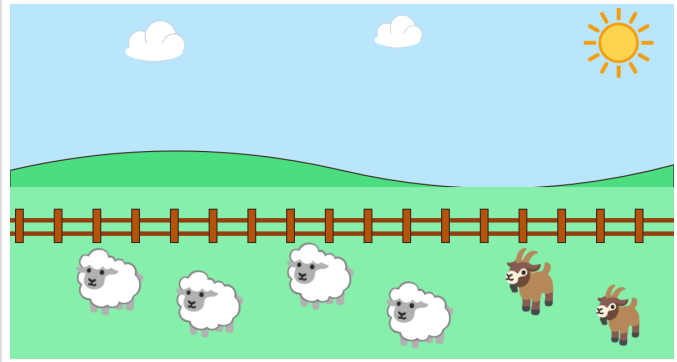

Which sentence is true?

A) There are two sheep and four goats.
B) There are six sheep.
C) There are four sheep and two goats.

10. Deniz: Where is the farmer's dog?
Kerem: ____ I can't see it.
Choose the best reply.

A) How beautiful!
B) No idea.
C) Fantastic!

Sorumasyon v1.0.0-20261101-214746

Cevap Anahtarı

1. B	**2.** A	**3.** A	**4.** C	**5.** B
6. B	**7.** A	**8.** C	**9.** C	**10.** B

SORUMASYON