3. Sınıf İngilizce · Homes & Houses & The Neighbourhoods · 20 Soruluk Test

Sınav Tarihi: ____ / ____ / _____

Adı Soyadı: _____
Sınıf: _____

1.

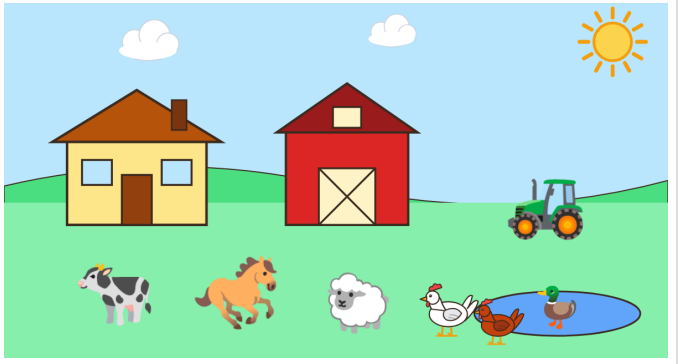

What is there on the farm?

A) There's a school and a library.
B) There's a hospital and a park.
C) There's a farmhouse and a barn.

2. Ali: Look at the flowers in the garden!
Ece: ____
Choose the best reply.

A) Help me!
B) How beautiful!
C) No way!

3.

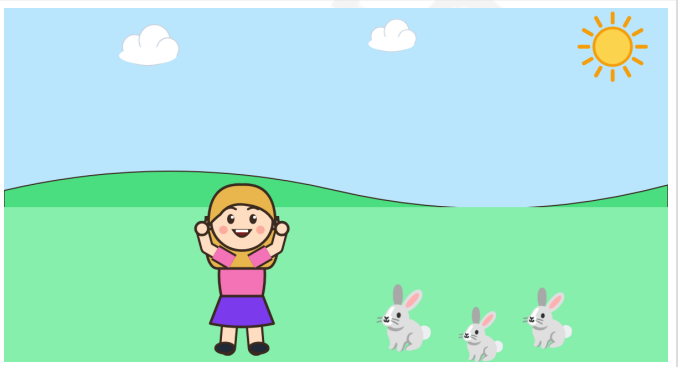

What does the girl say about the rabbits?

A) Help me! **B)** No way! **C)** Cute!

4. Which animal gives us eggs?

A) a horse **B)** a hen **C)** a goat

5. What is "ördek" in English?

A) a turkey **B)** a duck **C)** a goat

6. Where do farm animals sleep?

A) in the classroom
B) in the library
C) in the barn

7. one sheep → five ____
Which word completes the pair?

A) sheep **B)** sheeps **C)** sheepes

8. Which one is NOT a farm animal?

A) a sheep **B)** a shark **C)** a goat

9. A: What do you do on your farm every day?
B: ____
Choose the best answer.

A) I'm feeding the chickens now.
B) There's a barn.
C) I feed the chickens every day.

10.

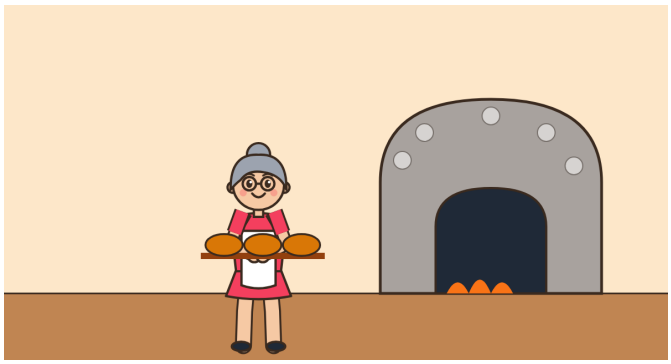

What is Grandma doing?

A) She's milking the cow.
B) She's baking bread.
C) She's watering the garden.

11. Look! The farmer is ____ the cows now.
Which word completes the sentence?

A) milk **B)** milks **C)** milking

Sorumasyon v1.00-20261101-214746

12.

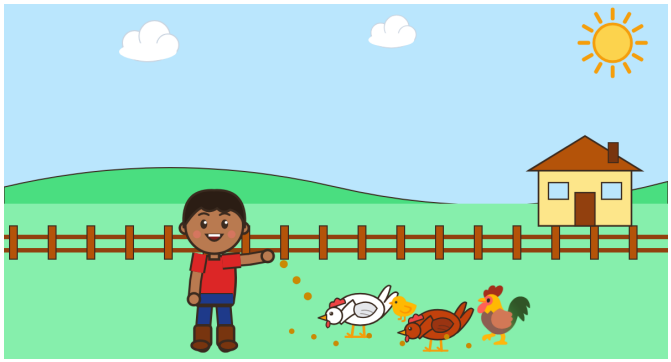

What is the boy doing?

- **A)** He's feeding the chickens.
- **B)** He's watering the plants.
- **C)** He's milking the goats.

13.

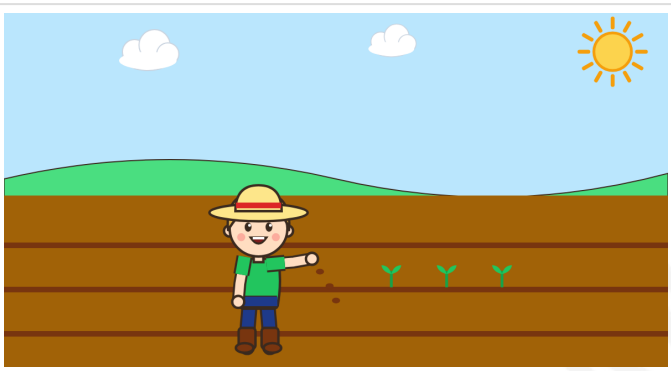

What is the boy doing now?

- **A)** He's planting seeds.
- **B)** He's collecting eggs.
- **C)** He's milking the cow.

14.

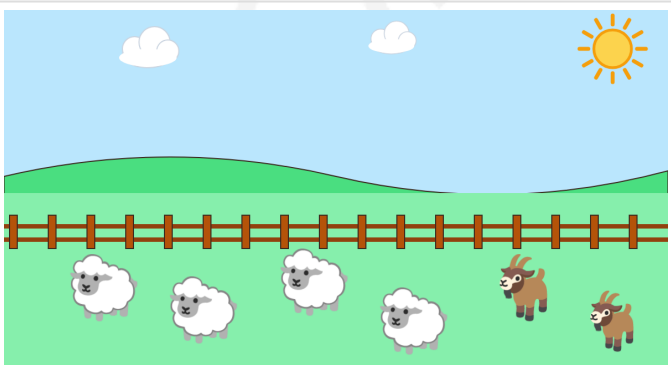

How many sheep are there?

- **A)** There are two sheep.
- **B)** There are four sheep.
- **C)** There are six sheep.

15. I ____ the plants every day. Today I ____ the plants with my grandpa.
Which words complete the sentences?

- **A)** am watering / water
- **B)** water / watering
- **C)** water / am watering

16. Dear Ela, I'm on my grandparents' farm in the village. It's fantastic! There's a big farmhouse and a red barn on the farm. There are four cows, two horses and ten chickens. There's a cute donkey, too! Every morning I feed the chickens and I collect the eggs. My grandma bakes bread every day. Right now she's milking the cows and I'm writing to you. Love, Can
What does Can do every morning?

- **A)** He milks the cows.
- **B)** He feeds the chickens and collects the eggs.
- **C)** He bakes bread.

17. Dear Ela, I'm on my grandparents' farm in the village. It's fantastic! There's a big farmhouse and a red barn on the farm. There are four cows, two horses and ten chickens. There's a cute donkey, too! Every morning I feed the chickens and I collect the eggs. My grandma bakes bread every day. Right now she's milking the cows and I'm writing to you. Love, Can
Which sentence is NOT true?

- **A)** There are ten cows on the farm.
- **B)** There's a red barn on the farm.
- **C)** Can feeds the chickens every morning.

18. farmhouse / there's / on / a / our farm
Which sentence is in the correct order?

- **A)** Our farm there's on a farmhouse.
- **B)** A farmhouse our farm there's on.
- **C)** There's a farmhouse on our farm.

Sorumasyon v1.0.0-20261101-214746

19.

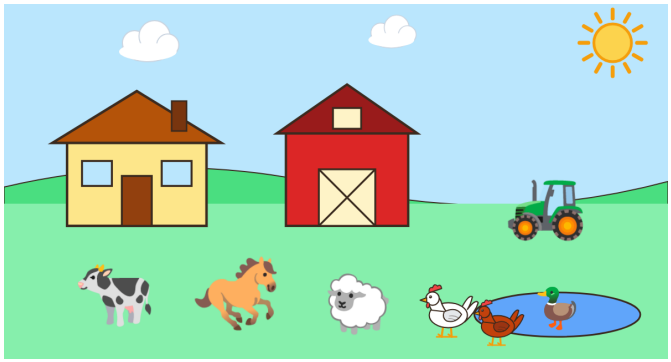

Which animal is NOT on the farm?

A) a cow **B)** a sheep **C)** a goat

20. Grandpa: Let's go to the farm on Saturday!
Ela: ____ I love the farm!
Choose the best reply.

A) No idea. **B)** Why not? **C)** No way!

SORUMASYON