2. Sınıf İngilizce · Personal Life · 20 Soruluk Test

Sınav Tarihi: ____ / ____ / _____

Adı Soyadı: _____

Sınıf: _____

1. What is "elbise" in English? ("Elbise" sözcüğünün İngilizcesi nedir?)

A) a coat **B)** a shirt **C)** a dress

2. Which one is a part of the body? (Hangisi vücudumuzun bir parçasıdır?)

A) arm **B)** shirt **C)** hat

3. What do we wear on our hands? (Ellerimize ne giyeriz?)

A) gloves **B)** shoes **C)** a hat

4.



What colour is her dress? (Onun elbisesi ne renk?)

A) It's green.
B) It's pink.
C) It's black.

5.

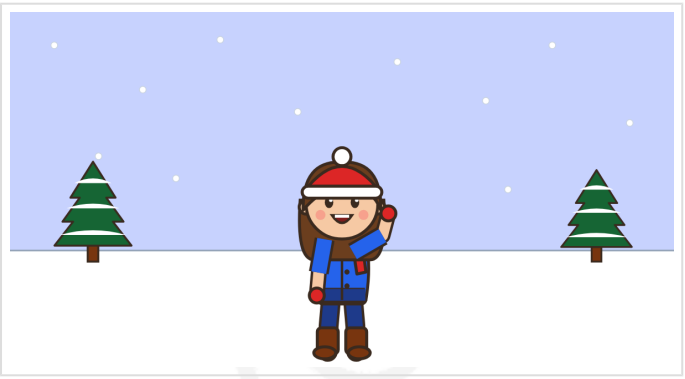

How's the weather? (Hava nasıl?)

A) It's hot.
B) It's snowing.
C) It's raining.

6. A: How old are you?
B: ____
Choose the best reply. (Boşluğa en uygun cevabı seç.)

A) I'm fine.
B) It's cold.
C) I'm seven.

7. What is "kulak" in English? ("Kulak" sözcüğünün İngilizcesi nedir?)

A) eye **B)** nose **C)** ear

SORUMASYON

8.

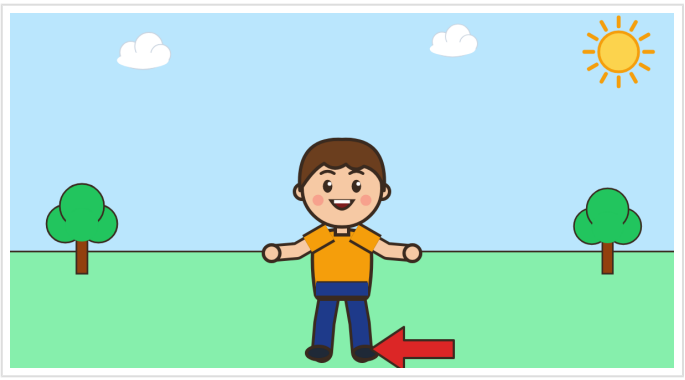

What's this? (Bu ne?)

A) It's a hand.
B) It's a foot.
C) It's an arm.

9.

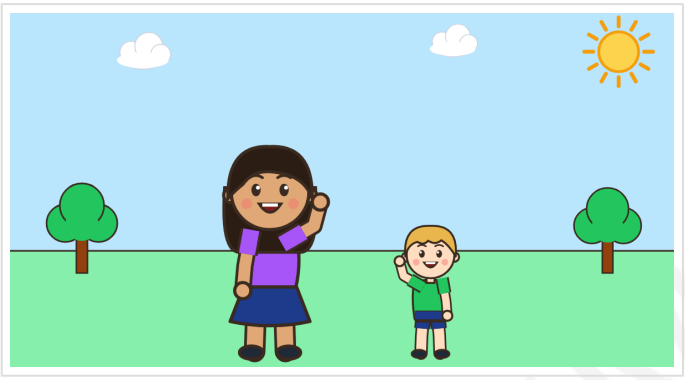

Is she tall? (O uzun boylu mu?)

A) No, she isn't.
B) Yes, he is.
C) Yes, she is.

10.

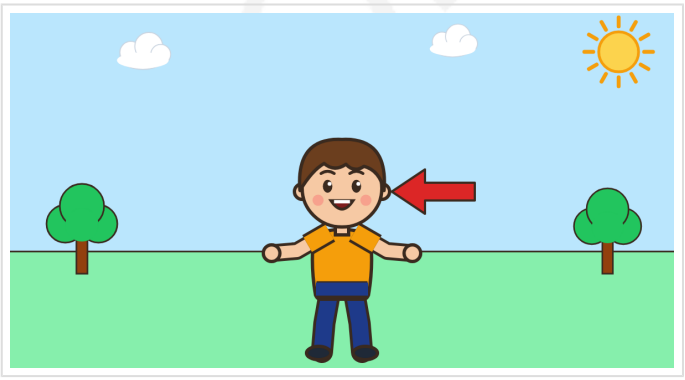

What's this? (Bu ne?)

A) It's an ear.
B) It's an eye.
C) It's a nose.

11. A: Is it your birthday today?
B: ____
Choose the best reply. (Boşluğa en uygun cevabı seç.)

A) Yes, it is!
B) Yes, I am.
C) It's cold.

12.



What does the boy say? (Erkek çocuk ne diyor?)

A) Wow! That looks great!
B) Cheer up, everybody!
C) Take your umbrella!

13. A: How many ears have you got?
B: ____
Choose the best reply. (Boşluğa en uygun cevabı seç.)

A) I've got a nose.
B) I've got two ears.
C) I'm two.

Sorumasyon v1.0.0-20261101-214746

14.

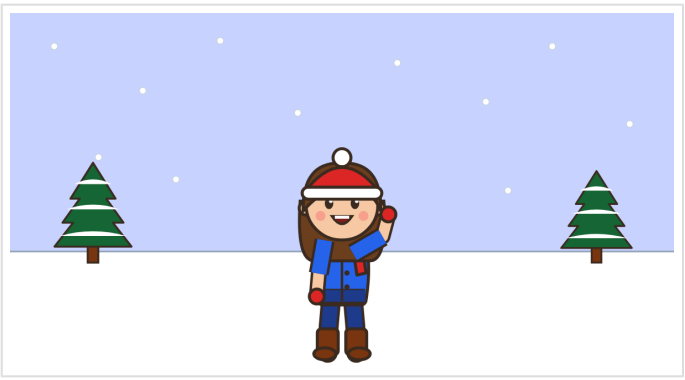

What colour is her scarf? (Onun atkısı ne renk?)

A) It's blue.
B) It's red.
C) It's yellow.

15. A: How's the weather?
B: ____
Choose the best reply. (Boşluğa en uygun cevabı seç.)

A) It's blue. **B)** It's cold. **C)** Yes, it is.

16. Can: Hi, Elif! Is it your birthday today?
Elif: Yes, it is!
Can: Happy birthday! How old are you?
Elif: I'm eight. How old are you?
Can: I'm seven. Wow! That looks great!
Whose birthday is it today? (Bugün kimin doğum günü?)

A) Elif's **B)** Can's **C)** Mum's

17. I've got ____ eye and a nose.
Which word completes the sentence? (Cümleyi hangi sözcük tamamlar?)

A) an **B)** a **C)** two

18. Which sentence is correct? (Hangi cümle doğrudur?)

A) It's a umbrella.
B) It's an umbrella.
C) It an umbrella.

19. Which one is NOT clothes? (Hangisi bir giysi değildir?)

A) a nose **B)** a shirt **C)** a coat

20.

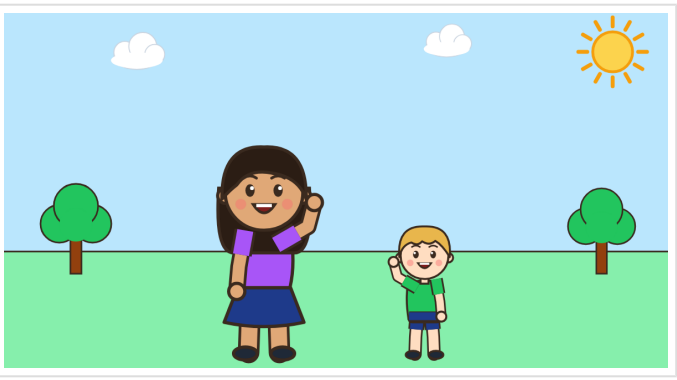

Is he tall? (O uzun boylu mu?)

A) Yes, he is. He's tall.
B) No, he isn't. He's short.
C) Yes, she is.

SORUMASYON