3. Sınıf İngilizce · School Life · 20 Soruluk Test

Sınav Tarihi: ____ / ____ / _____

Adı Soyadı: _____

Sınıf: _____

1.

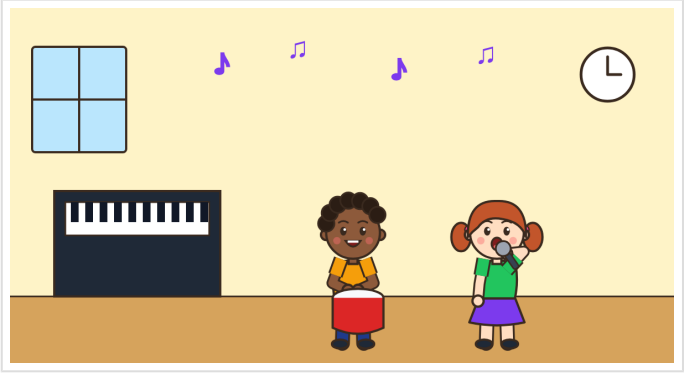

Which room is this?

A) the art room
B) the gym
C) the music room

2.

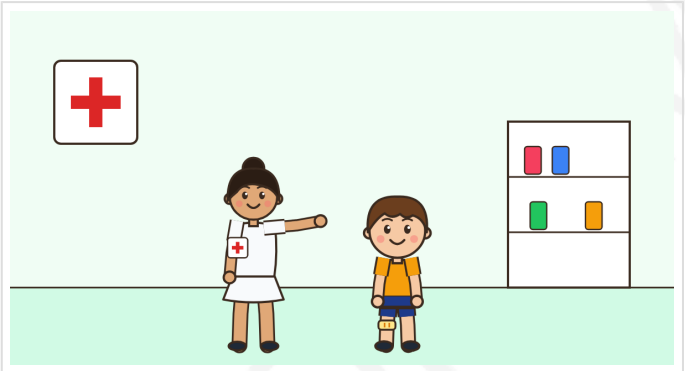

Who is she?

A) a headteacher
B) a librarian
C) a school nurse

3. Tom: Good morning, Ayla! How are you?
Ayla: ____
Choose the best reply.

A) I'm nine.
B) My name is Ayla.
C) I'm fine, thank you.

4. Ali: Bye! See you later!
Ece: ____
Choose the best reply.

A) Have a nice day!
B) I'm eight.
C) Happy Birthday!

5. It is 10 o'clock at night. You go to bed. What do you say?

A) Good night!
B) Good morning!
C) Good afternoon!

6. Which letter comes after D?

A) E **B)** C **C)** F

7. Mia: It's Friday! Have a nice ____!
Jack: Thanks! You too.
Which word completes the dialogue?

A) weekend **B)** name **C)** meet

8. Monday, 2 October. Today is a nice day! I'm at school. I'm in the art room with my classmate, Daphne. Mr Kaya is our headteacher. He is in his office. Our school nurse is very kind. She helps us. In the afternoon, we run on the sports field. Cool!
Who helps the children?

A) Daphne
B) the headteacher
C) the school nurse

9. A: Is there a nurse at school?
B: ____
Choose the best answer.

A) Yes, she is eight.
B) Yes, there is.
C) No, I'm not.

SORUMASYON

10.



Where is Mr Kaya?

A) He's in his office.
B) He's in the gym.
C) He's in the art room.

11.



Which rule goes with the picture?

A) You must run in the corridor.
B) You mustn't run in the corridor.
C) You mustn't help your friends.

12. A: Where is Daphne?
B: ____
Choose the best answer.

A) She's in the library.
B) She's eight.
C) She's fine, thanks.

13. sixteen, seventeen, eighteen, ____
Which number comes next?

A) nineteen **B)** twenty **C)** fifteen

14.

Our Birthdays 🎂

Name	Birthday	Age
👦 Ali	🍁 October	8
👧 Daphne	🌷 April	9
🧒 Mert	🍁 October	8
👧 Zeynep	⛄ January	8
👦 Can	🌞 July	9

Whose birthday is in April?

A) Ali's **B)** Zeynep's **C)** Daphne's

15. five, six, ____, eight
Which number is missing?

A) nine **B)** seven **C)** four

16.



Who is Mr Kaya?

A) He's a classmate.
B) He's the headteacher.
C) He's the school nurse.

17. P Q __ S T __ V
Which letters are missing?

A) R and W **B)** R and U **C)** O and U

18. Which sentence is correct?

A) You mustn't running in the corridor.
B) You must to follow the rules.
C) You mustn't run in the corridor.

19. Numbers: nine | twelve | pink | twenty
Which word is in the wrong group?

A) nine **B)** twelve **C)** pink

Sorumasyon v1.0.0-20261101-214746

20. Which month comes between August and October?

A) July
B) November
C) September

SORUMASYON

Cevap Anahtarı

1. C	**2.** C	**3.** C	**4.** A	**5.** A
6. A	**7.** A	**8.** C	**9.** B	**10.** A
11. B	**12.** A	**13.** A	**14.** C	**15.** B
16. B	**17.** B	**18.** C	**19.** C	**20.** C

SORUMASYON